

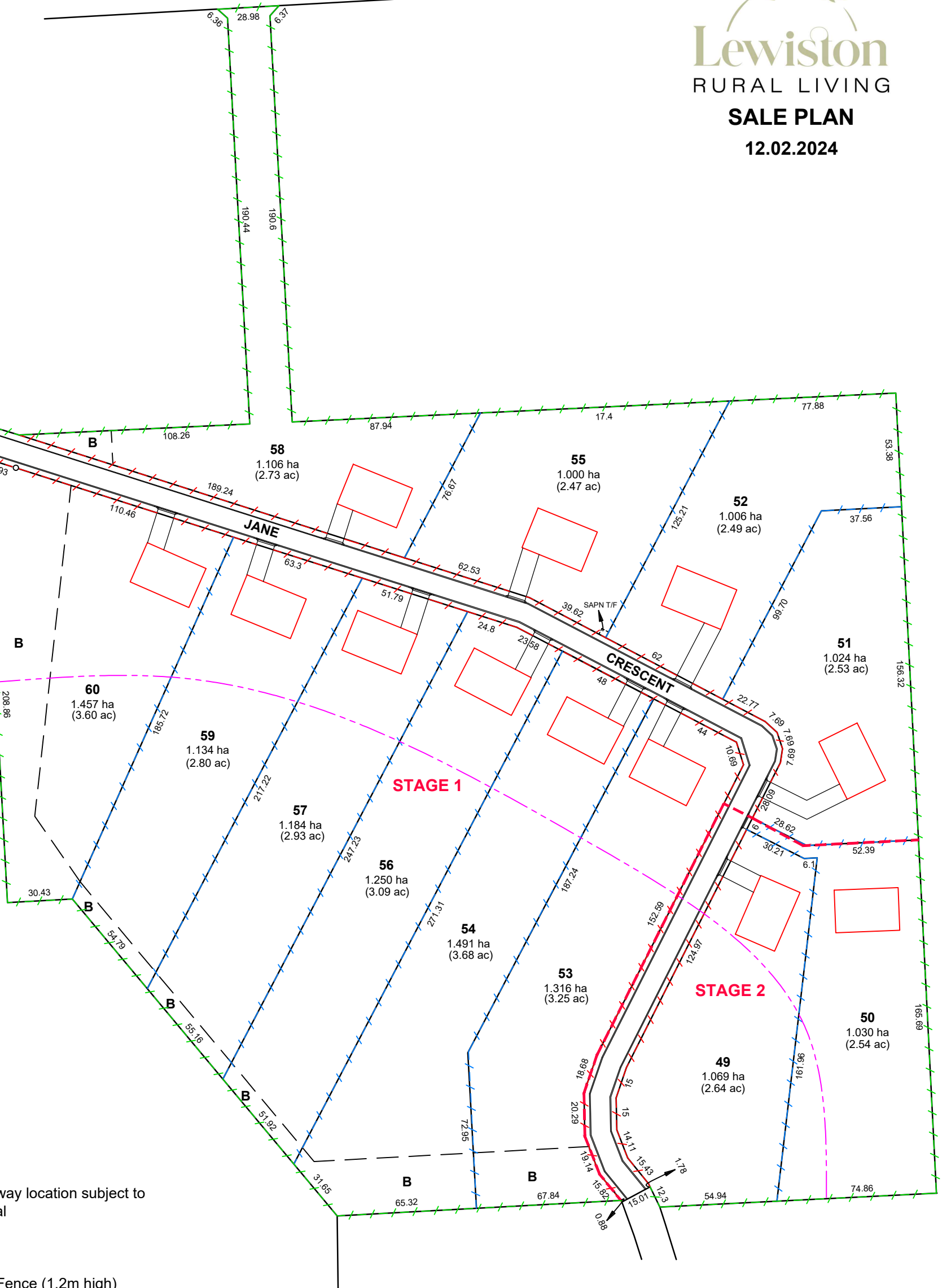





GAWLER ROAD

Lewiston
RURAL LIVING
SALE PLAN
12.02.2024

BETHESDA ROAD

ROAD



-  Proposed driveway location subject to Council approval
-  House pad
-  Post and Wire Fence (1.2m high) to be provided by Developer
-  Post and Wire Fence (1.2m high) to be provided by Purchaser
-  Fencing 'as is'
-  No fill South or West of this line

1. Data shown hereon is subject to approval by Council, State Commission Assessment Panel and acceptance by the Registrar General of Titles.
2. The portions of land marked B are subject to a stormwater easement to Council.

